



FIT Instructions: Fingertick Collection, Shipping and Reporting

FIT Test Instructions

1	Wash hands. Continue to run hand under warm/hot water and massage to create blood flow. Make sure you are hydrated; drink water 10-20 minutes prior to sample collection.	
2	Clean the site with the provided alcohol swab and allow to air dry.	
3	Use the side of the fingertip on either the middle or ring finger. Do not use the center pad of the finger - it is the most sensitive area.	
4	Position the lancet provided over the sterilized area and press firmly against your fingertip. Discard the lancet after use. Gently massage your hand moving towards the puncture site to create blood droplets.	
5	Fill each circle on the provided collection card with blood. It is important to <i>completely fill each circle</i> to ensure enough sample can be obtained to properly administer the test. **At least 5 spots must be filled to run the panel.	
6	Label the collection card with name and date of collection. Wait 20 minutes until the blood has dried completely on the card before placing it inside the provided biohazard bag, sealing it and placing it inside the provided return envelope.	
7	Post the sample and completed requisition form in the provided return packaging (your pack includes a pre-addressed and pre-stamped return envelope) to: KBMO Diagnostics Wigmore Lodge, Ockley Road, Beare Green, Dorking Surrey, RH5 4PU	
8	KBMO Diagnostics will analyze the sample and send the report to the provider two weeks (10 business days) after the receipt of the 'sample in lab' notification e-mail.	

For instructions please watch this short video at the link below:
<https://kbmodiagnostics.com/bloodspot-tutorial-video/>

For further support or questions please contact [FunctionalDX](mailto:logistics@functionaldx.com):

Email: logistics@functionaldx.com

Website: www.functionaldx.com

Acceptable Blood Spots Vs. Unacceptable Blood Spots

Instructions:

Acceptable Sample: Below is an example of the blood spots required for using this test, with five circles completely filled. Once completed, your blood spots should match as closely as possible to the image below.

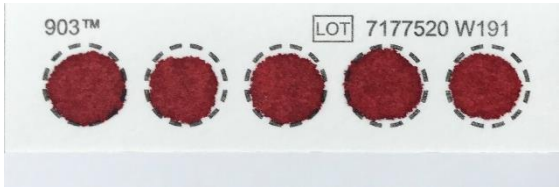

Unacceptable Sample: Below is an example of an unacceptable blood spot card. If the circles are not completely filled, then we do not have enough blood to run the test. A sample that looks like this would be rejected, and a new sample would need to be sent in.

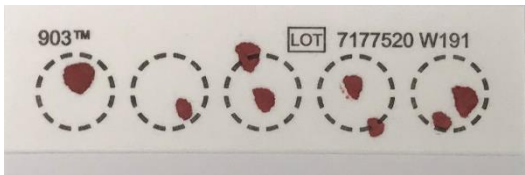

For instructions please watch this short video at the link below:
<https://kbmodiagnosics.com/bloodspot-tutorial-video/>